

Help Squigly find his way through the star.

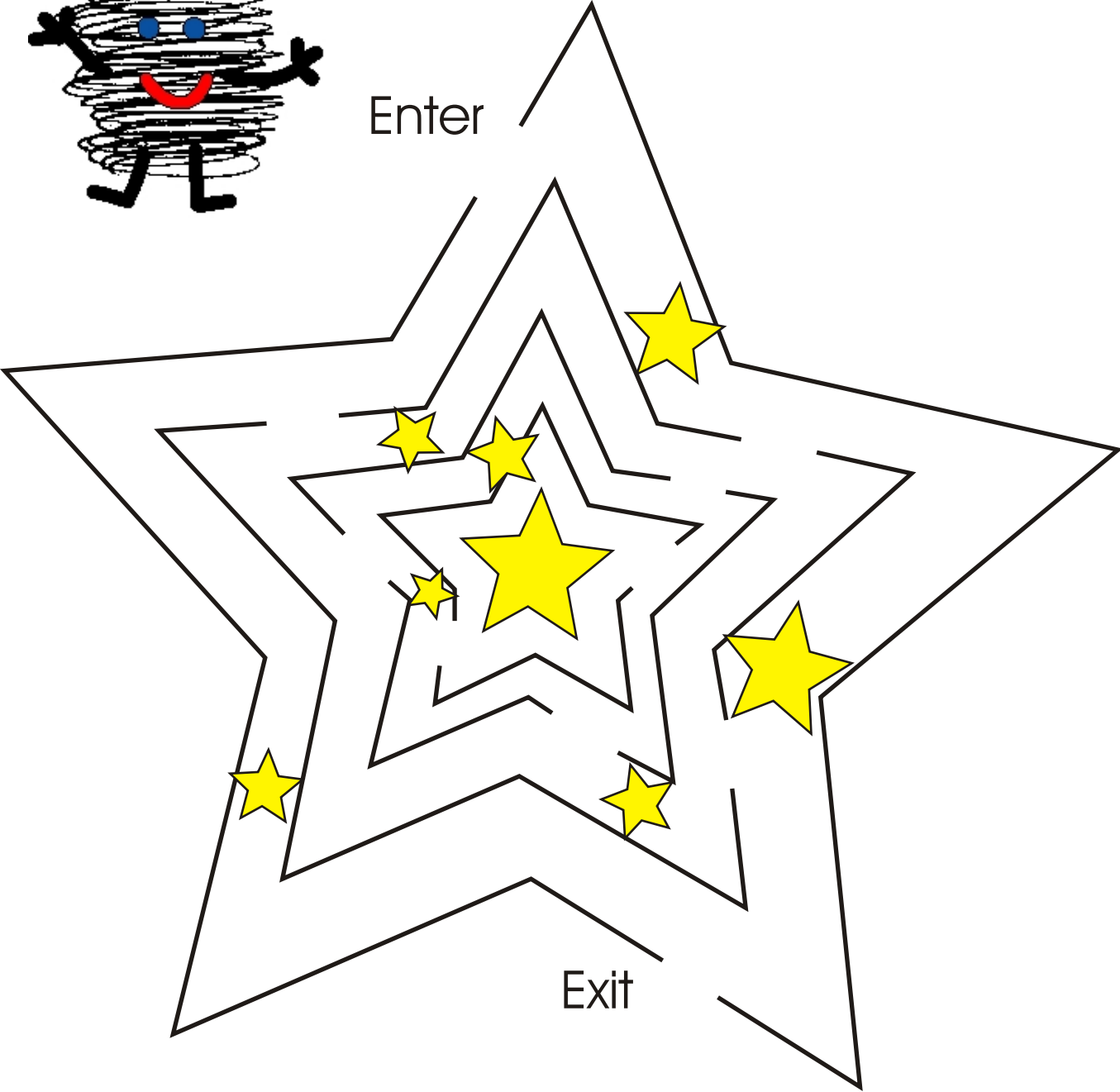

Enter



Exit

**SQUIGLY LOVES STARS. CAN YOU COUNT ALL THE STARS  
THAT SQUIGLY DREW?**

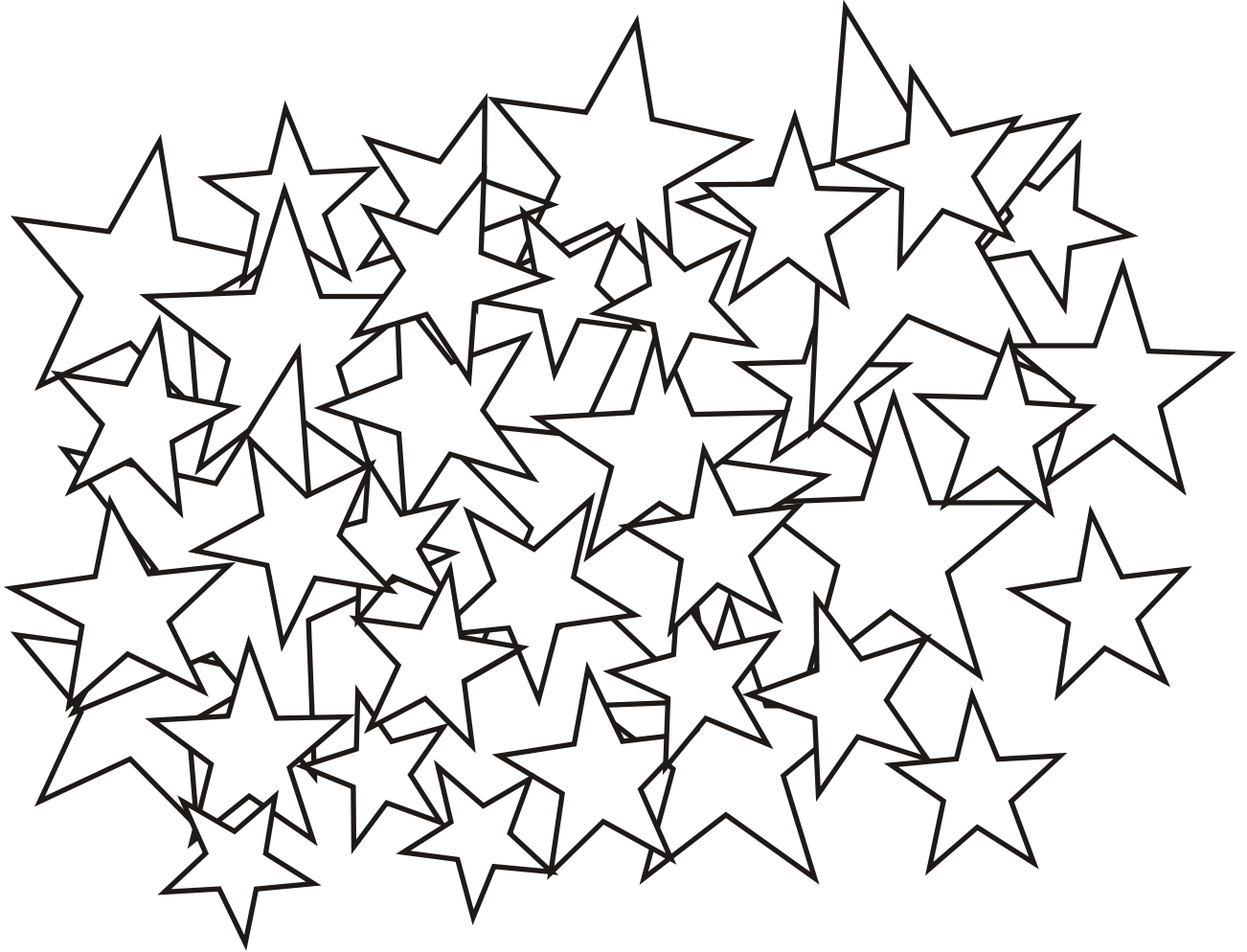

# SQUIGLY'S SECRET CODE

Directions:

Each letter has a symbol, to decipher Squigly's doe just print the letter on the line given, that goes with the symbol. Good Luck.

A	B	C	D	E	F	G	H	I	J	K	L	M
..	:	"	::	=.	./	./.	<	>	/	{}	=	^>

N	O	P	Q	R	S	T	U	V	W	X	Y	Z
*.	:]	()	\	<^	<>	).	::	::	'''	*	^*	...

___	___
::	:]

___	___	___
^*	:]	::

___	___	___	___
^>	..	{}	=.

___
..

___	___	___	___
'''	>	<>	<

___	___	___	___
'''	<	=.	*.

___	___	___
^*	:]	::

___	___	___
<>	=.	=.

___
..

___	___	___	___	___	___	___	___
<>	<	:]	:]	).	>	*.	./.



___	___	___	___
<>	).	..	<^

A B C D E F G H I J K  
 ^ l c ) r p 1 o i j <

L M N O P Q R S T U V  
 L 7 N O e s \ / - u v

W X Y Z  
 ^ > j z

This code was developed to be used by the Blind. A man called William Moon invented it. Thus, the name Moon Writing.

# **LOGIC PUZZLE**

Four boys have been dropped off in front of a sporting events center. Each boy plays a different sport and each boy has a different color gym bag. From the clues provided can you determine which sport each boy plays and what color gym bag each has?

1. Rod is not the owner of the red gym bag and was not going to play his sport on a Tennis or Badminton court.
2. The boy with the black bag carried a racquet over his shoulder.
3. The tennis player who owned the red bag was not Sean.
4. While dribbling his ball, Andrew watched his friend take a baseball glove out of his green bag.
5. Collin was dressed in white s Tennis clothes.

	Baseball	Badminton	Basketball	Tennis	Black	Blue	Green	Red
Andrew								
Collin								
Rod								
Sean								
Black								
Blue								
Green								
Red								





# SQUIGLEY'S SPACE CROSSWORD

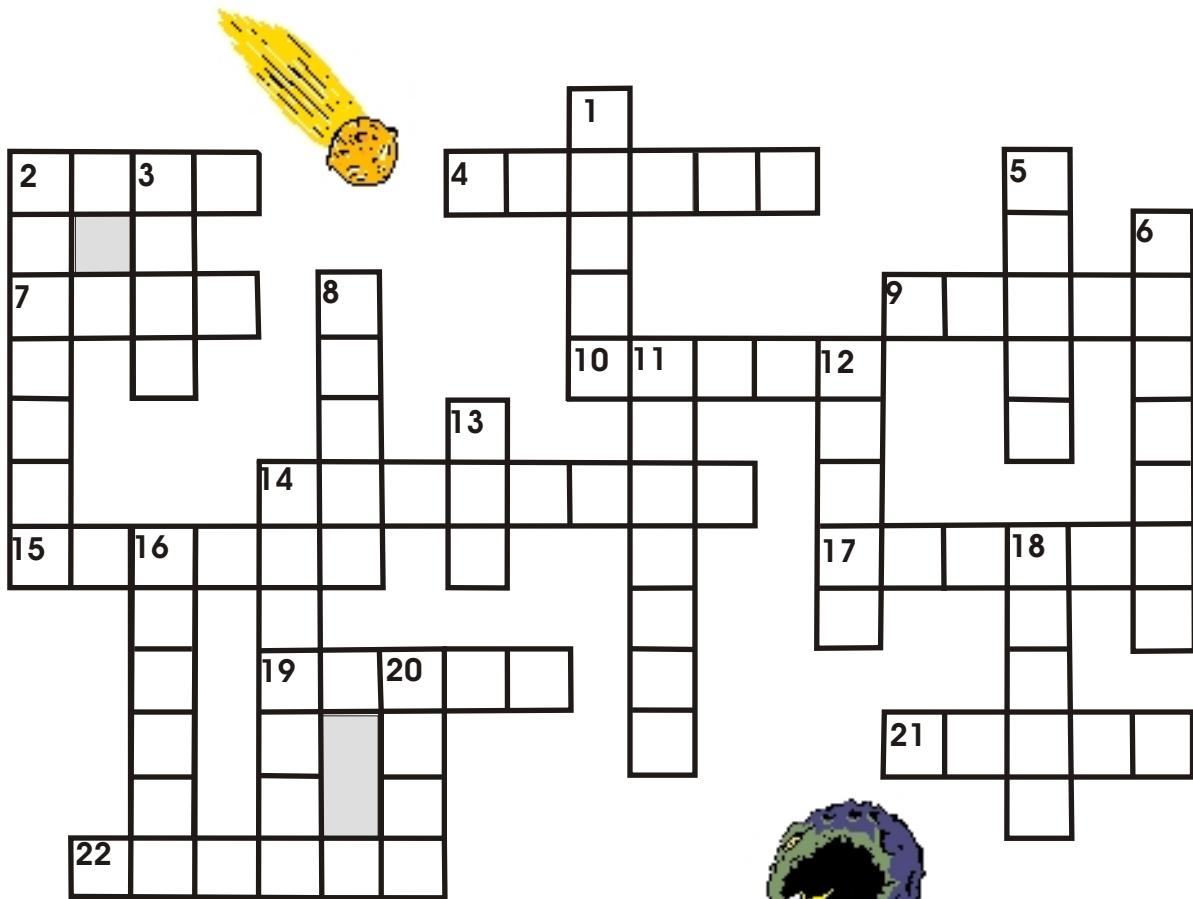

## Across

2. First month of summer.
4. This planet has the largest set of rings
7. Children do this
9. 30 days equal one \_\_\_\_\_.
10. Outer \_\_\_\_\_.
14. One name for a collection of millions of stars.
15. Before the Space Shuttle this was used to travel in space.
17. Take a trip
19. Halley's \_\_\_\_\_
21. Smallest planet
22. You can use this for coloring

## Down

1. The Milky Way is made up of these
2. The largest planet
3. Opposite of far
5. Saturn has these
6. Space \_\_\_\_\_
8. Movement of the Earth around the sun.
11. Uranus, Neptune, Mars are these
12. Our planet
13. You see this when you look up
14. Closest planet to the sun
16. The moon has these
18. This planet is named after the Goddess of Love.
20. It orbits the Earth.

This code looks confusing but, is simple.  
This first letter of each word has been replaced by a random letter.

WHE CIRST OETTER PF KACH EORD JS ZRONG  
(THE FIRST LETTER OF EACH WORD IS WRONG)

Try removing the vowels too.  
You can even write it backwards.

---

This code comes to us from Samuel Morse.  
This codes dates back to 1838 and is well known.

A	B	C	D	E	F	G	H	I	J	K
. -	- ....	- . .	- . .	. .	. . .	- . .	. . . .	. .	. - - -	- . -
L	M	N	O	P	Q	R	S	T	U	V
. . .	-	- .	- - -	. - .	- . -	. . .	-	. -	. -	. . . -
W	X	Y	Z							
. - -	- . -	- . - -	- . . .							

---

In this grid, A=A1, B=A2 and so on  
You can change the letters around  
in the grid to make it more complex!

	1	2	3	4	5
A	A	B	C	D	E
B	F	G	H	I J	K
C	L	M	N	O	P
D	Q	R	S	T	U
E	V	w	X	Y	z

The Braille System was written for the Blind  
This system can be an effective code.

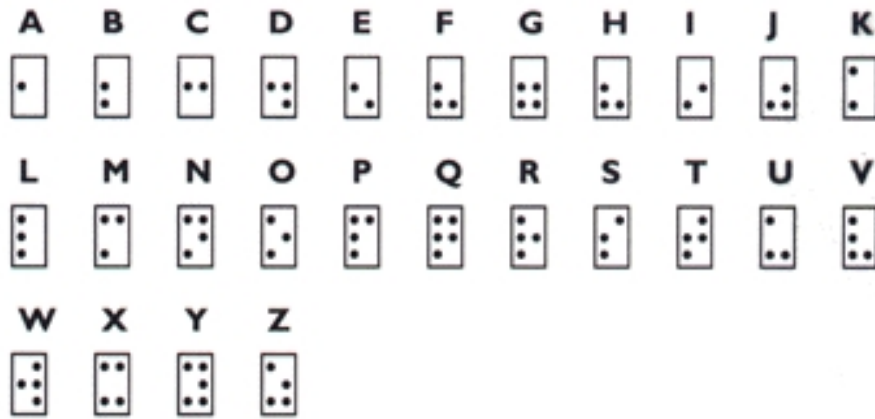

This system looks like different pills.  
Try your own designs in the center  
and create your own code.

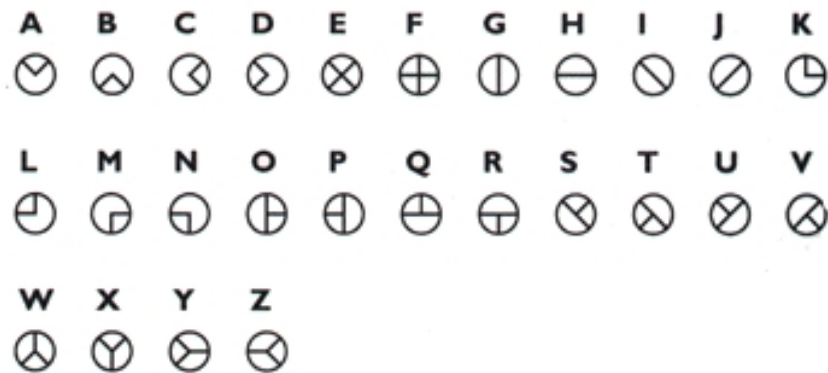

This code depends on the sender  
using flags held at various angles  
to represent letters  
Cut-and-paste the images into a message.

